

KOLB LAND CONSULTING, INC.  
LAND SURVEYING • SUBDIVIDING • LAND PLANNING

LAKE GENEVA, WISCONSIN 53147

BIRCH - WALNUT ROAD

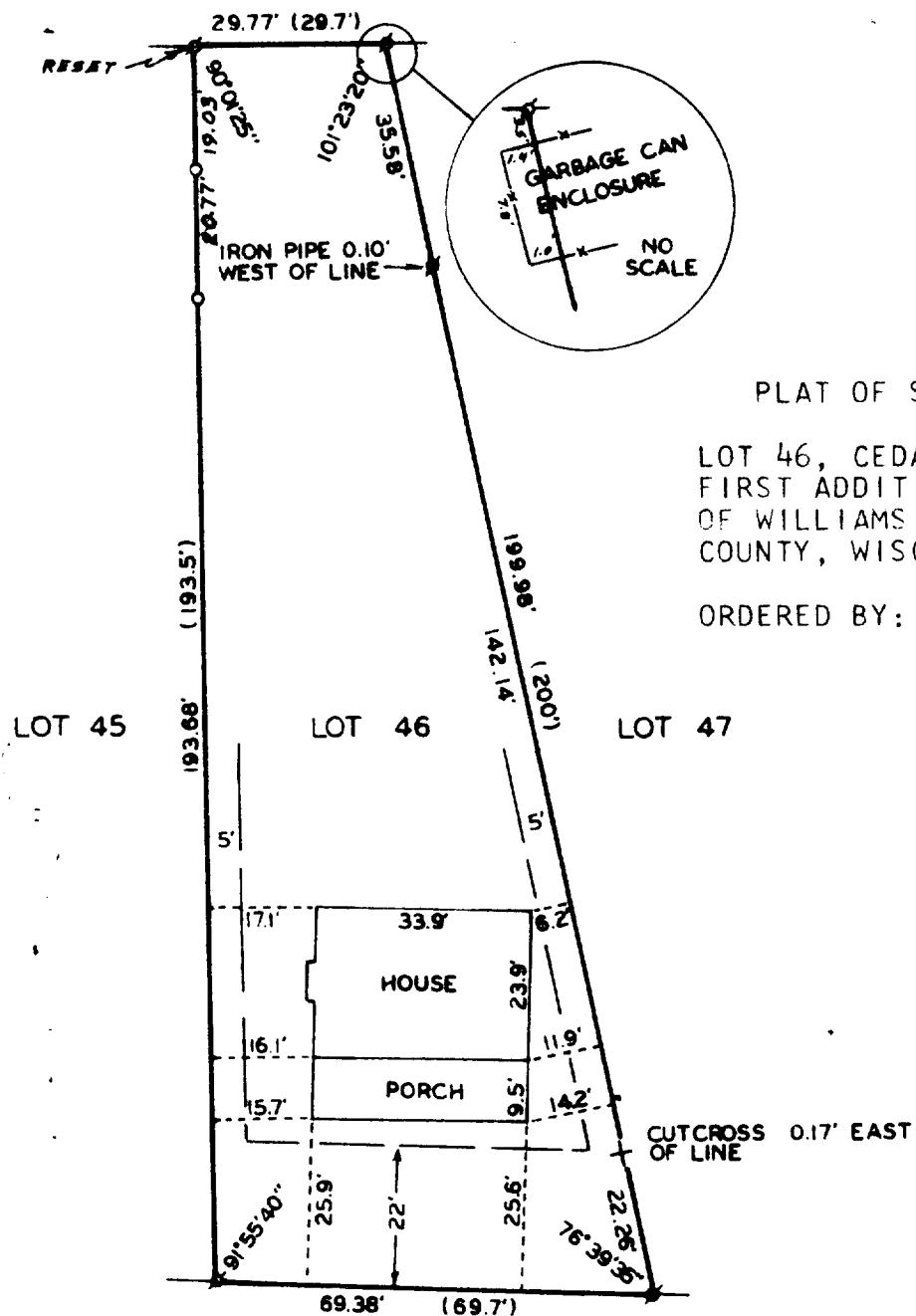

PLAT OF SURVEY OF

LOT 46, CEDAR POINT PARK  
FIRST ADDITION, VILLAGE  
OF WILLIAMS BAY, WALWORTH  
COUNTY, WISCONSIN.

ORDERED BY: FRANK LINDLEY  
HIGHWAY 67  
WILLIAMS BAY, WI 53191



SCALE - 1"=30'

LEGEND

- - IRON PIPE FOUND
- - CONCRETE MONUMENT FOUND
- +
- ( ) - RECORDED AS
- - BUILDING SETBACK LINES

I, HAROLD H. KOLB, DO HEREBY CERTIFY  
THAT I HAVE SURVEYED THE PROPERTY  
HEREON DESCRIBED ACCORDING TO THE  
OFFICIAL RECORDS, AND THAT THE PLAT  
HEREON IS A CORRECT REPRESENTATION  
OF THE LOT LINES TO THE BEST OF MY  
KNOWLEDGE AND BELIEF.

*Harold H. Kolb*

HAROLD H. KOLB  
WISCONSIN REGISTERED LAND SURVEYOR, S-187  
DATE FEBRUARY 22, 1984

REVISED: AUG. 10, 1984



WCPI-42

11-441-6

WMB CPP 1st - 96